

MASÍA (HOUSE - MAISON)

Located in Plot 21

MAIN FLOOR - REZ-DE-CHAUSÉE - 1ª PLANTA

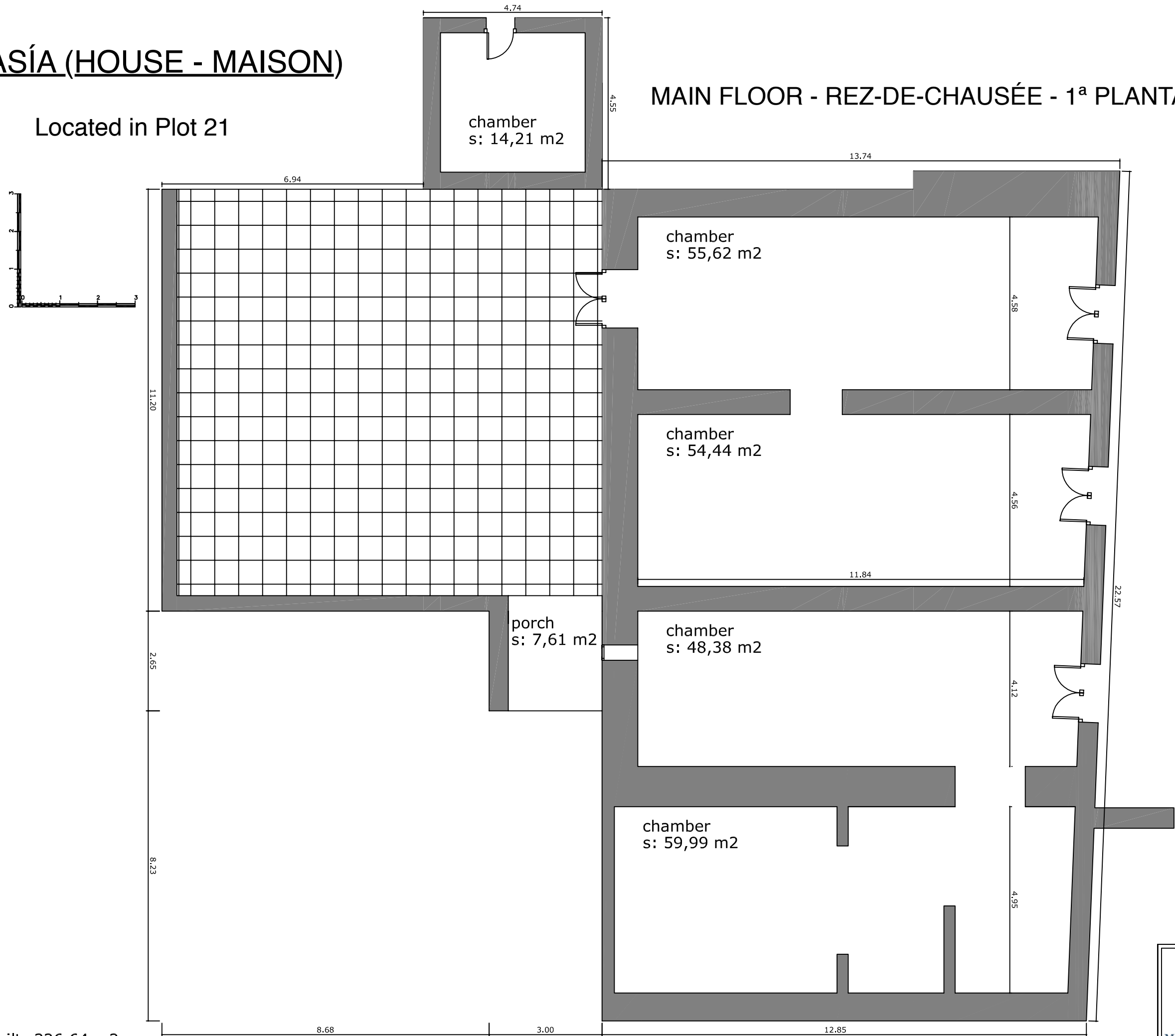

built: 326,64 m2

useful: 240,25 m2 Mas Pairat (Roses) Scale 1:100/ DIN-A3, Note: the measurements are indicative, due to the geometry and state of conservation

Mobile phone: 626 298 085
E-mail: jjecat@gmail.com
Date: August 2021
technical architect, registered 11304

jjecat

MASÍA (HOUSE - MAISON)

Located in Plot 21

1st FLOOR - 1er ÉTAGE - 1ª PLANTA

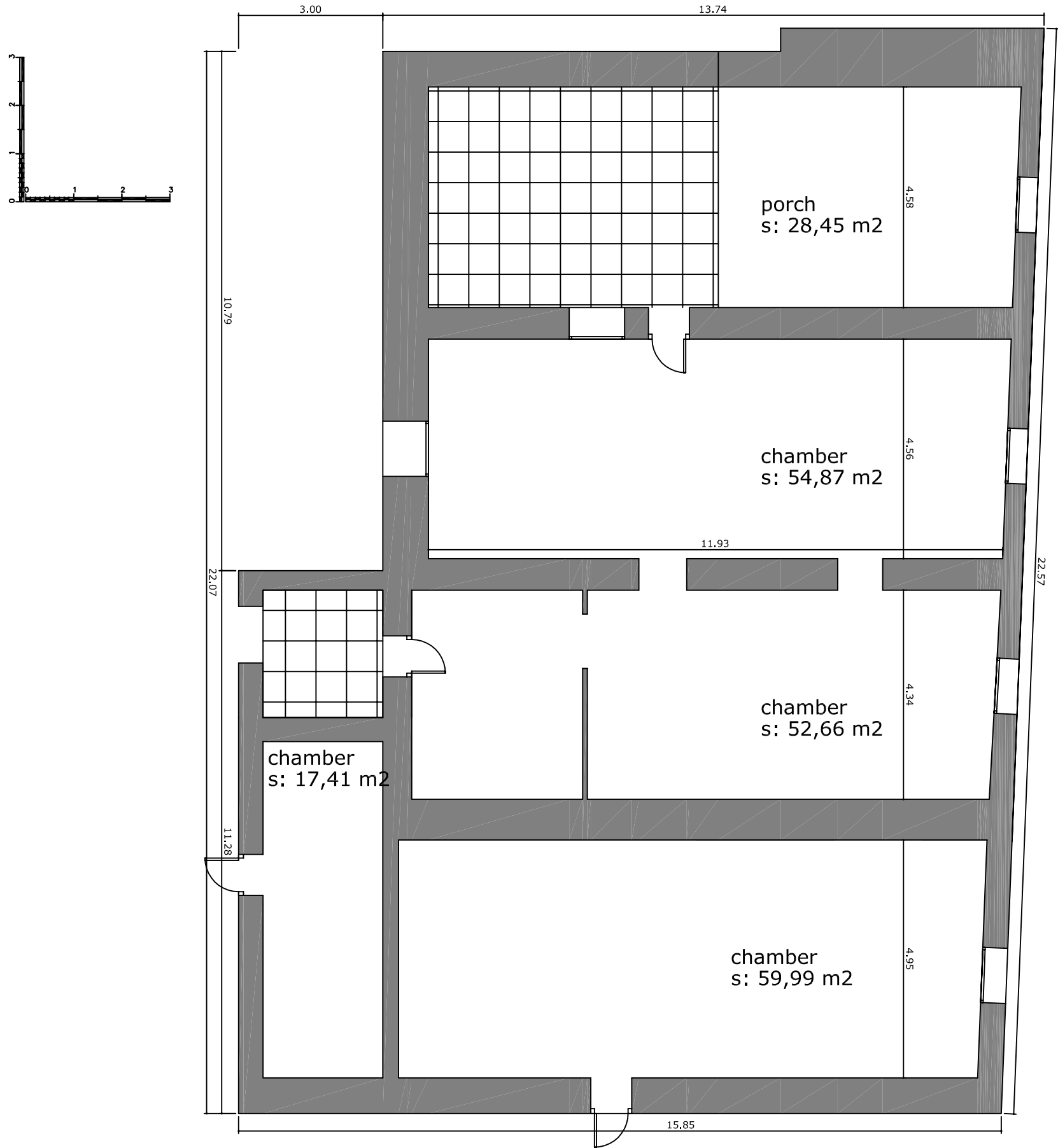

built: 283,46 m²

useful: 213,38 m² Mas Pairat (Roses) Scale 1:100/ DIN-A3, Note: the measurements are indicative, due to the geometry and state of conservation

Mobile phone: 626 298 085
E-mail: jjcacad@gmail.com
Date: August 2021
technical architect, registered 11304

jjcacad

MILL - MOULIN - MOLINO 1 (Moli d'en Pairet)

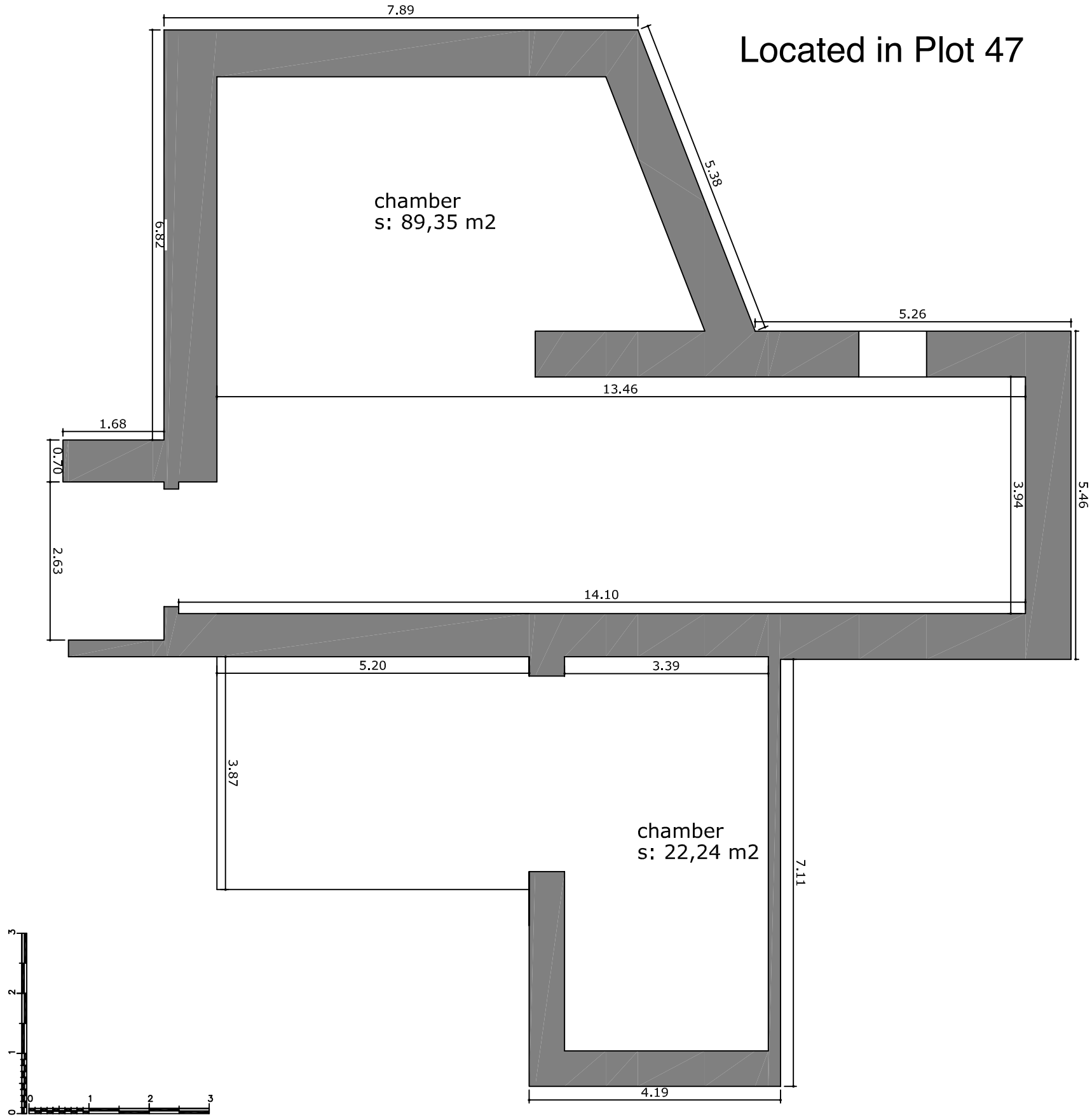

built: 158,05 m²

useful: 111,59 m² Mas Pairet (Roses) Scale 1:80/ DIN-A3, Note: the measurements are indicative, due to the geometry and state of conservation

Mobile phone: 626 298 085
E-mail: jjecat@gmail.com
Date: August 2021
technical architect, registered 11304

jjecat

MILL - MOULIN - MOLINO 2 (Moli d'en Coll)

Located in Plot 62

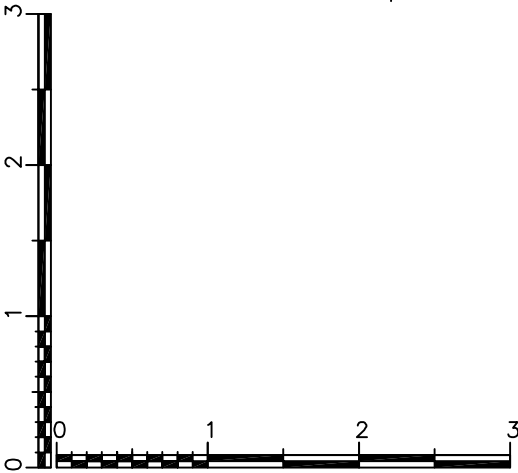
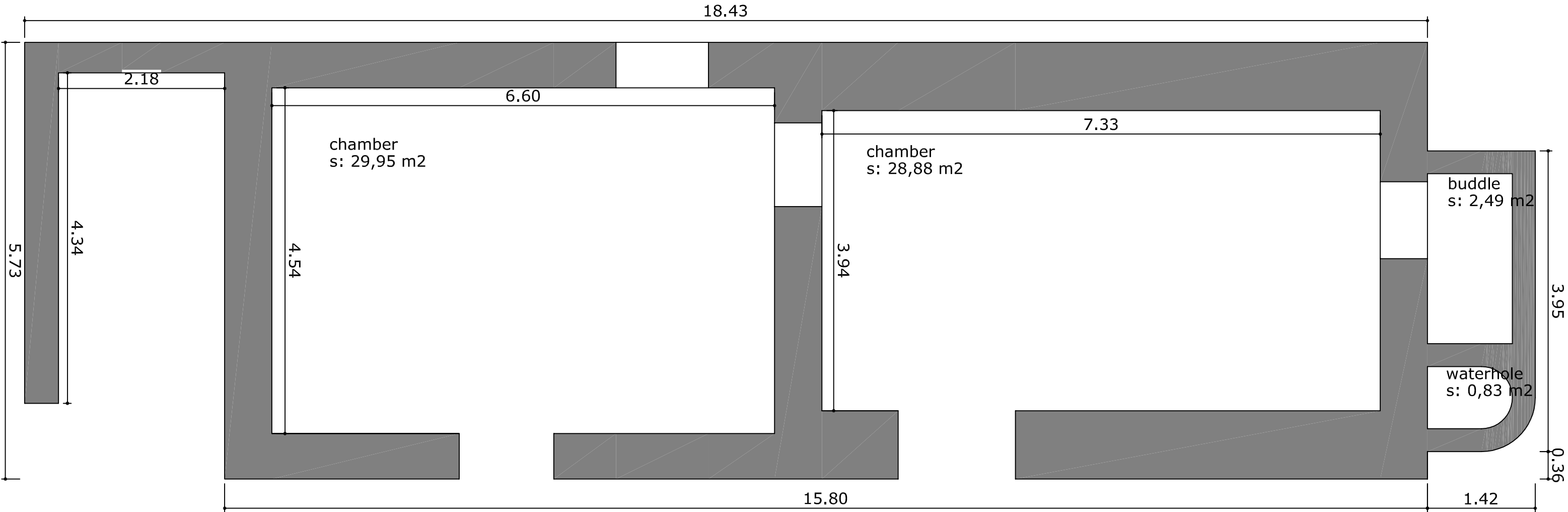

built: 98,99 m²
useful: 58,83 m² Mas Pairat (Roses) Scale 1:80/ DIN-A3, Note: the measurements are indicative, due to the geometry and state of conservation

Mobile phone: 626 298 085
E-mail: jjecat@gmail.com
Date: August 2021
technical architect, registered 11304

jjecat